

PLAN SHOWING THE PROPOSED REGULARISATION OF EXISTING BUILDING AND PROPOSED ADDITIONS AT PLOT NO 6,7&8, SUBRAMANIA PILLAI STREET, VETRINAGAR, PERAVALLUR DIVISION, T.S. NO 157/2 OF PURASAWALKAM PERAMBUR TALUK, BLOCK NO.1, MADRAS-600 082. S. NO 141 OF PERAVALLUR SCALE 1"=8'0" (1:100)

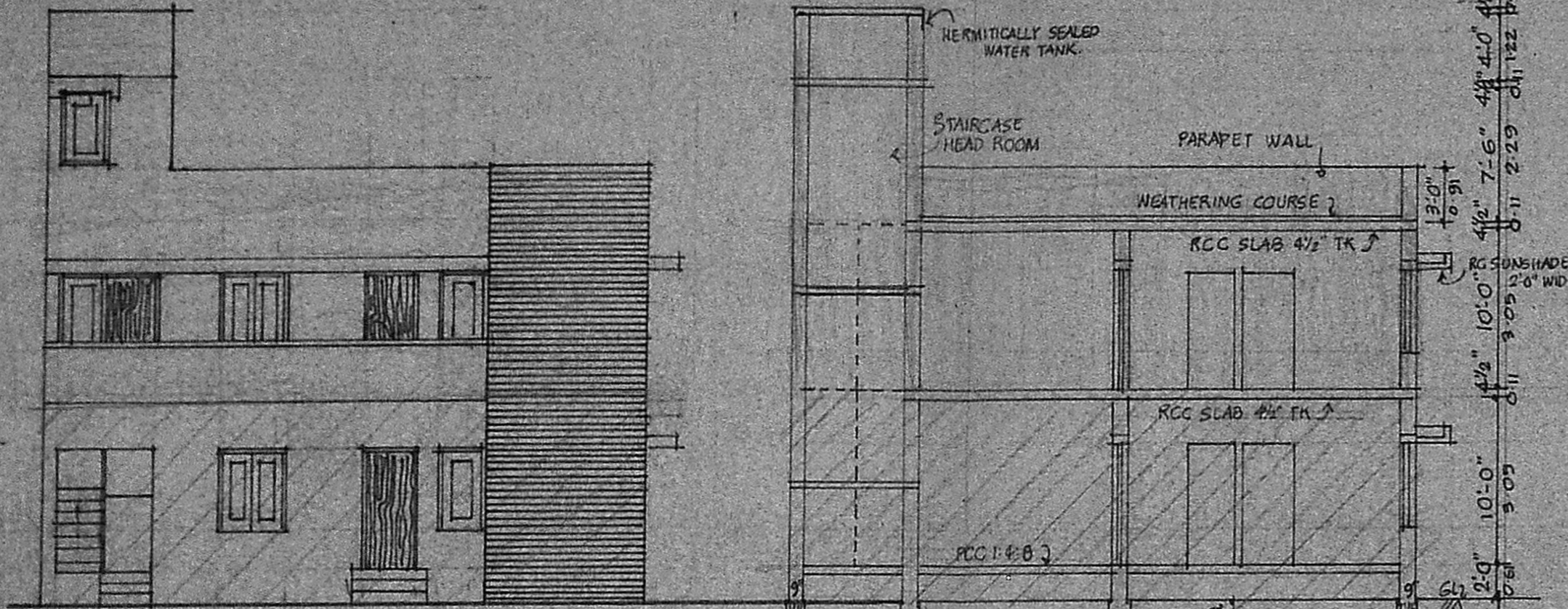

FRONT ELEVATION

SECTION AB

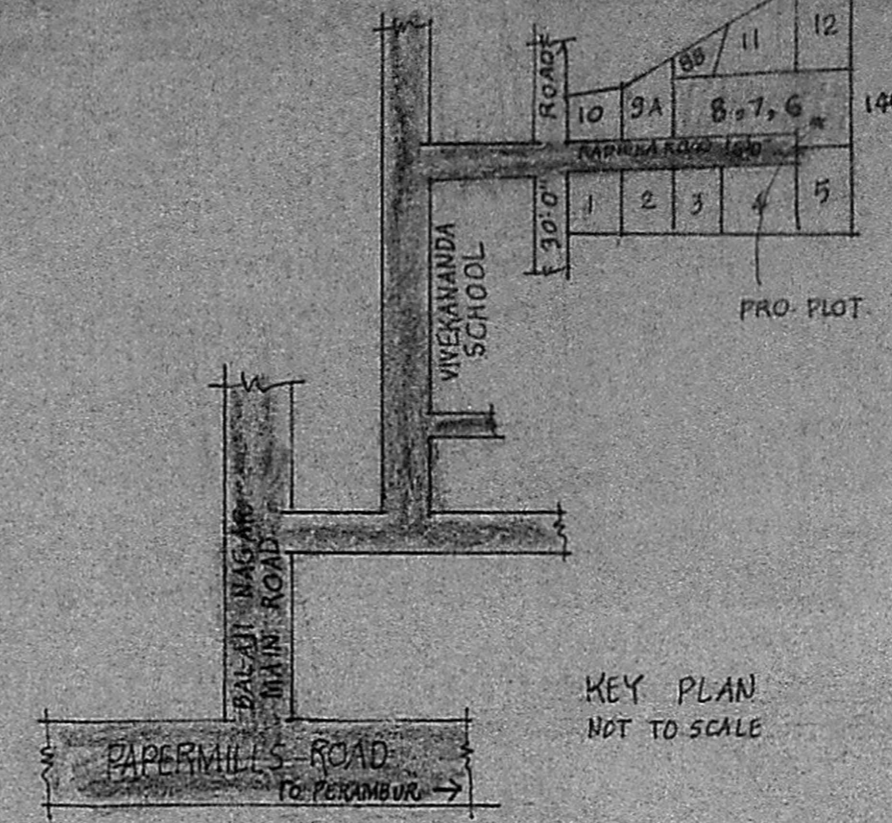

KEY PLAN NOT TO SCALE

Planning Permit No. A/416/91
APPROVED
 SUBJECT TO THE CONDITIONS IN THIS OFFICE EITER.
 No. A2/2,506/91 I. No. 6,04,91
 10/4
 FOR MEMBER SECRETARY
 MADRAS METROPOLITAN DEVELOPMENT AUTHORITY
 MADRAS - 600 008.

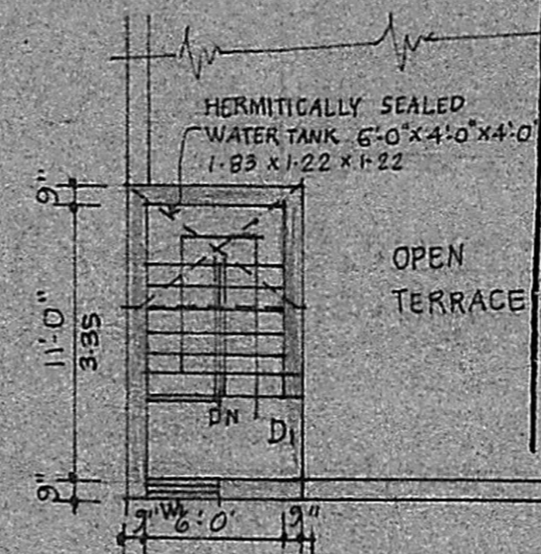

STAIRCASE HEADROOM PLAN

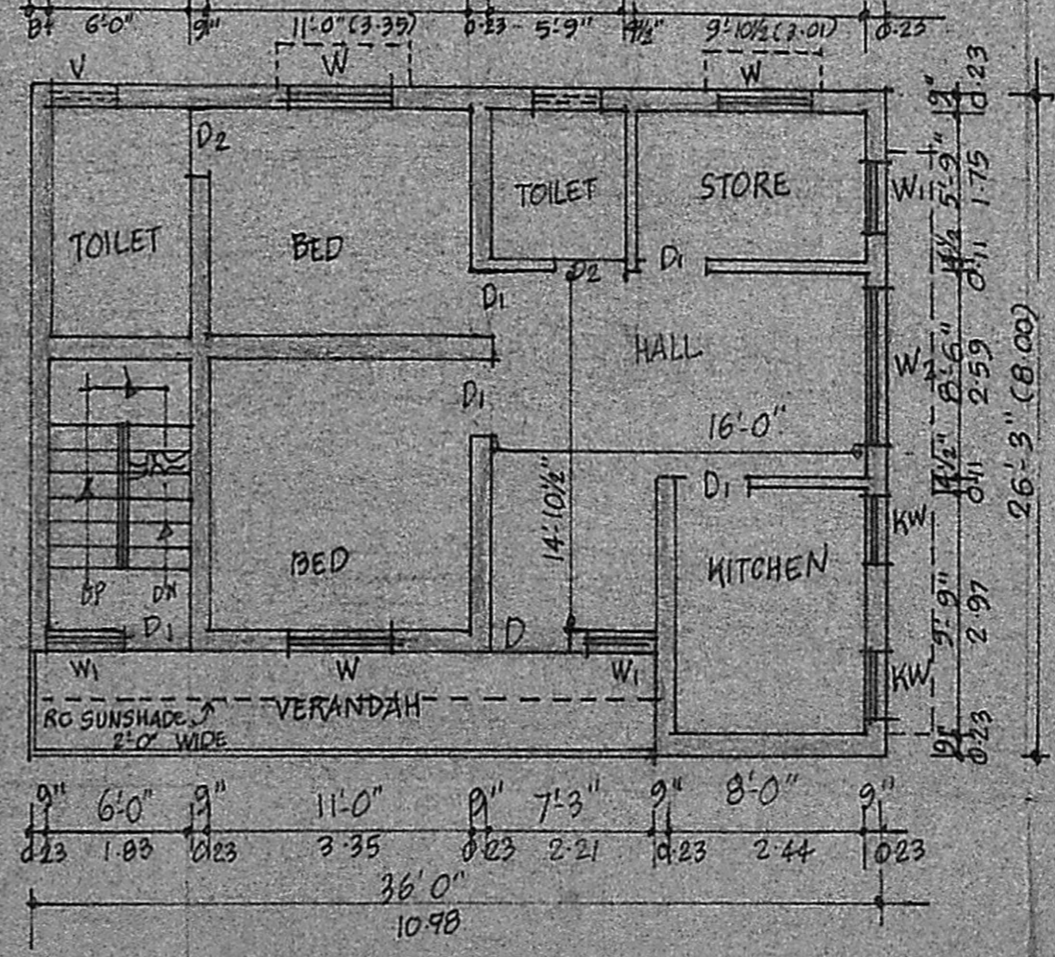
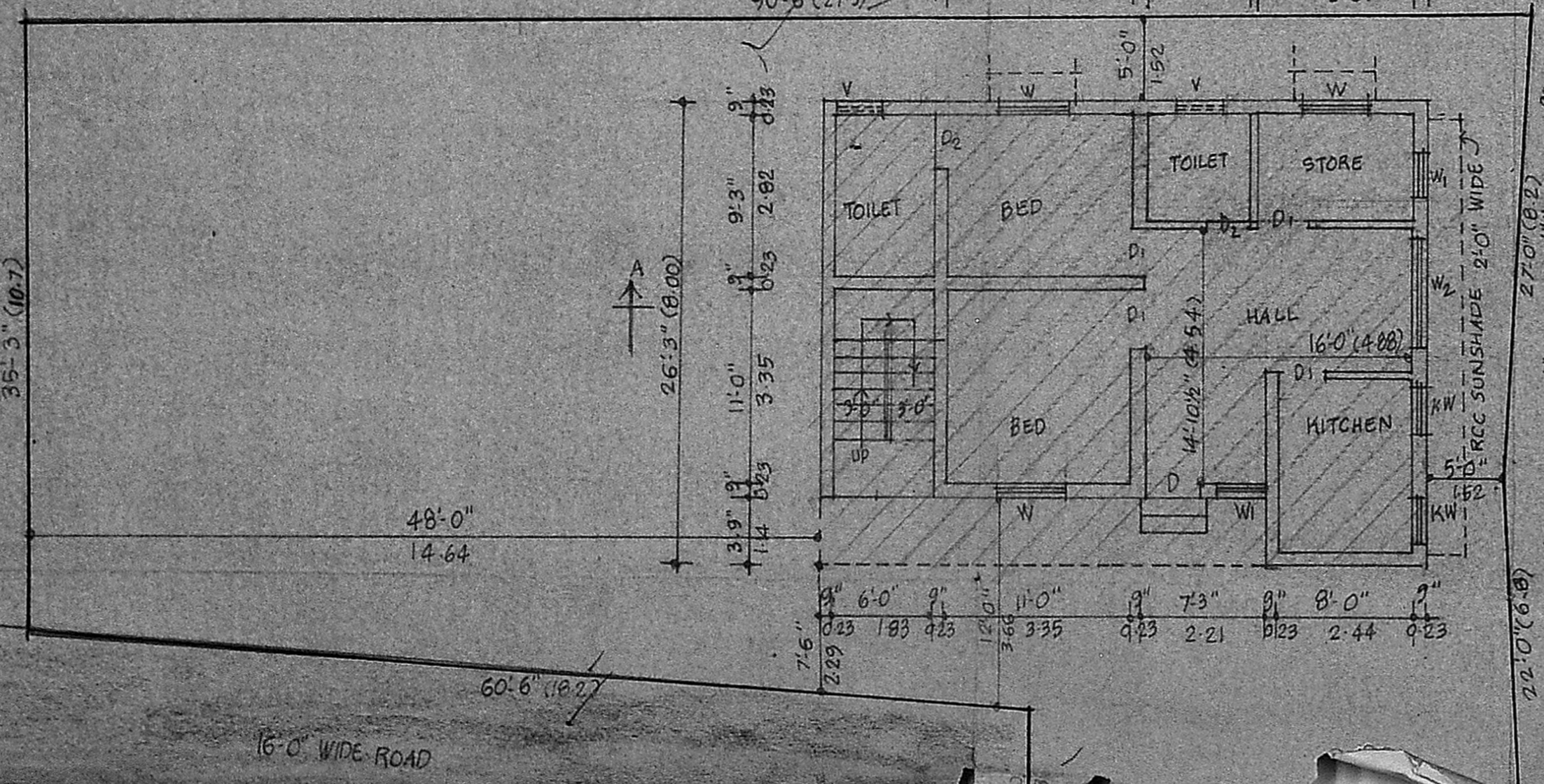

FIRST FLOOR PLAN

SCHEDULE OF JOINERY

D	DOOR	3'-6" x 7'-0"	107 x 2-11
D1	"	3'-0" x 7'-0"	091 x 2-13
D2	"	2'-6" x 7'-0"	076 x 2-13
W	WINDOW	4'-0" x 4'-6"	122 x 1-37
W1	"	3'-0" x 4'-6"	091 x 1-37
W2	"	6'-0" x 4'-6"	183 x 1-37
KW	"	3'-0" x 3'-0"	091 x 0-91
V	VENTILATOR	3'-0" x 2'-0"	091 x 0-61

SPECIFICATIONS
 BRICKWORK IN CM 15 USING STOCKBRICKS
 RCC WORKS IN CC 1:2:4 USING 20MM BG.METAL WITH 1% STEEL REINFORCEMENT
 PLASTERING CEILING IN CM 1:3, WALLS IN CM 1:4
 WEATHERING COURSE WITH ONE COURSE OF PRESSED TILES OVER LIME CONCRETE
 WELL SEASONED WOOD FOR DOORS & WINDOWS

AREA STATEMENT

50 FT	SQ.M
PLOT AREA	3589 339.77
GROUND FLOOR AREA	945 87.89
FIRST FLOOR AREA	846 78.68
TOTAL BUILTUP AREA	1791 166.57

COLOUR INDEX

REGULARISING WORK	////
PROPOSAL	====
ROAD	=====
BOUNDARY	————

OWNER

J. THOTHADRI,
 Asst. Executive Engineer (Retd)
 Class I License & Surveyor Regd. No. 515,
 Corporation of Madras (Phone 55358)
 88, Venkateswara Street (Tondiarpet)